Central Administration Support Services (CASS)

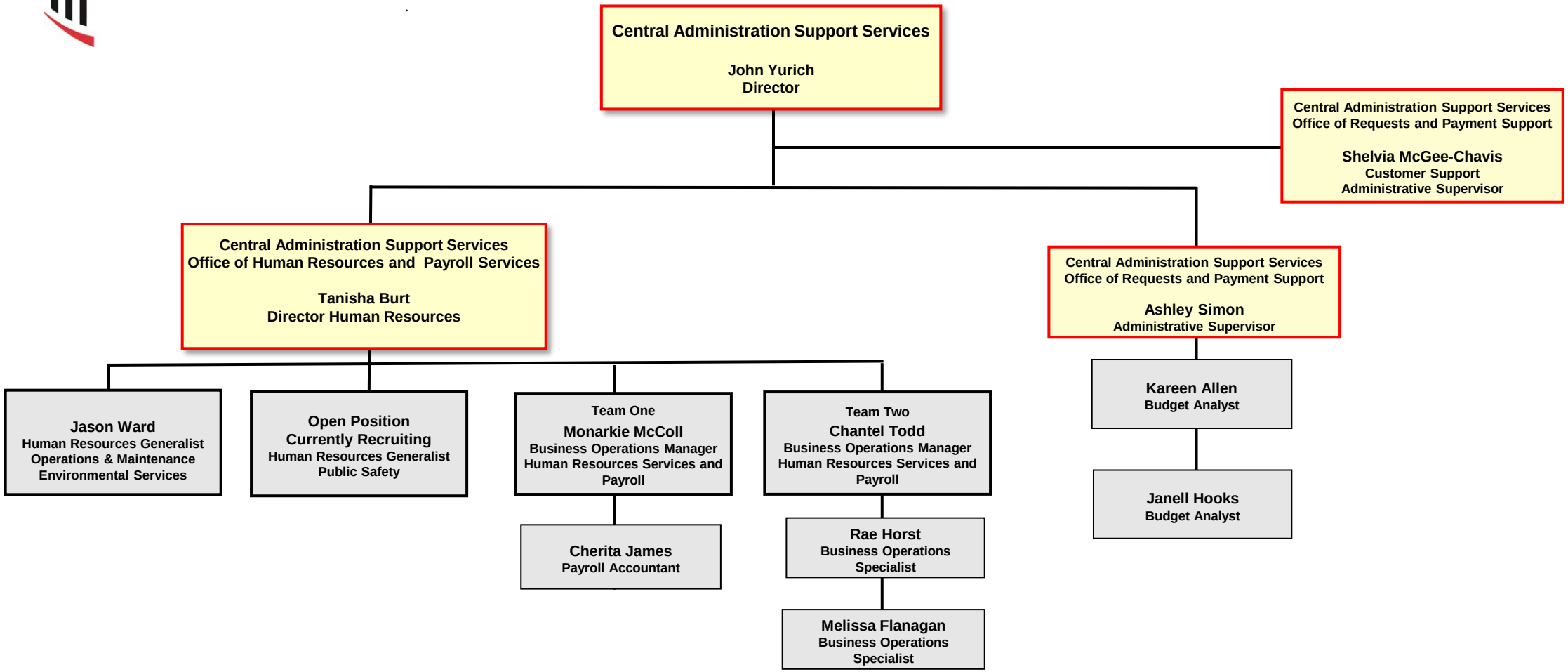

4/25/2025