

## ***Configuring Outlook Express 6 to access MyUMB Mail email (IMAP)***

Before you configure Outlook Express, please decide whether you want to access your myUMB Mail email account using a POP3 or IMAP connection.

<b>POP (POP3)</b>	<b>IMAP</b>
Messages are downloaded to your computer.	Keeps your messages on the myUMB Mail server.
It's not necessary to stay connected while reading messages.	Must stay connected to the myUMB Mail server while reading/sending messages.
Since messages are stored on your computer, they do not count against your quota.	Since messages are stored on the myUMB Mail server, they count against your quota.
You cannot read mail from any folder in your account other than your Inbox folder.	You can read and manipulate mail in any folders in your account.
You can manipulate messages and folders on your computer at any time (even when disconnected). However, those folders are not available elsewhere.	Messages can be arranged in folders on the myUMB Mail server, which are then available from any location.
Once messages are downloaded to your computer, they are not longer accessible from other locations or myUMB Mail.	Since messages are stored on the myUMB Mail server, they are still accessible through other IMAP mail clients or myUMB Mail.

We recommend using an IMAP connection (on or off-campus) in order to ensure your mail is available from multiple locations.

To set up Outlook Express 6 as a client for the first time, use the following instructions:

1. Open **Outlook Express 6**.

**NOTE:** If you get the **Outlook Express Wizard** pop-up box, go to step 5.

2. Select **Tools**.
3. Select **Accounts...**
4. Click on the **Add** button and select the option **Mail...**

5. Enter your name in the **Display Name** field.

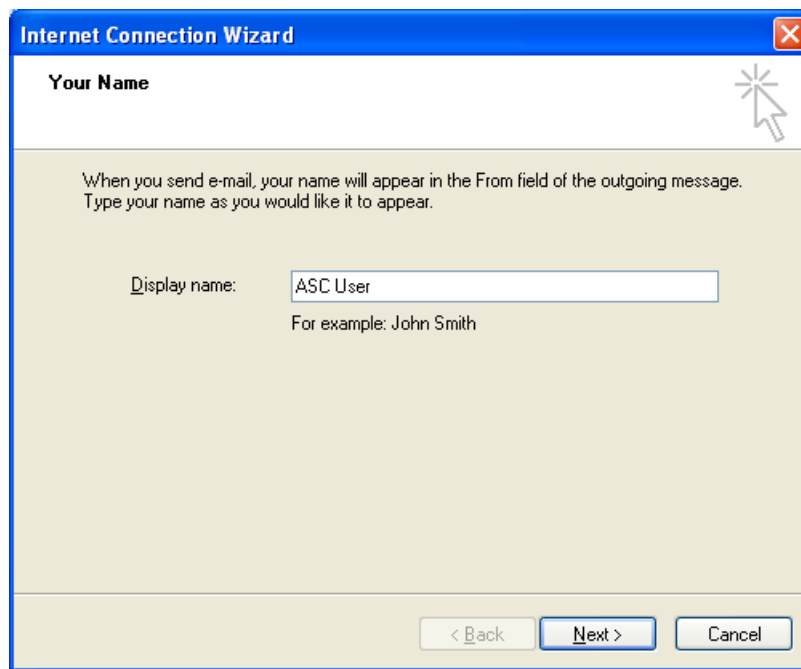

6. Click the **Next >** button.
7. Enter your full email address in the **E-mail Address** field (example – auser001@umaryland.edu).

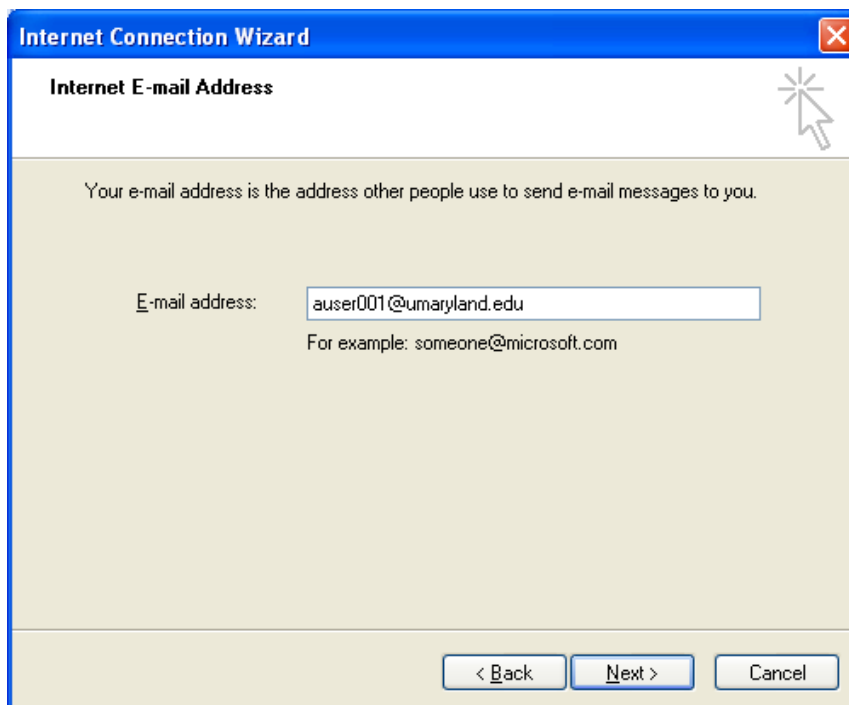

8. Click on the **Next >** button.

9. From the drop-down list, select **IMAP** and enter the following information.

Field	Information entered
Incoming Mail server	imap.umaryland.edu
Outgoing mail server	smtp.umaryland.edu

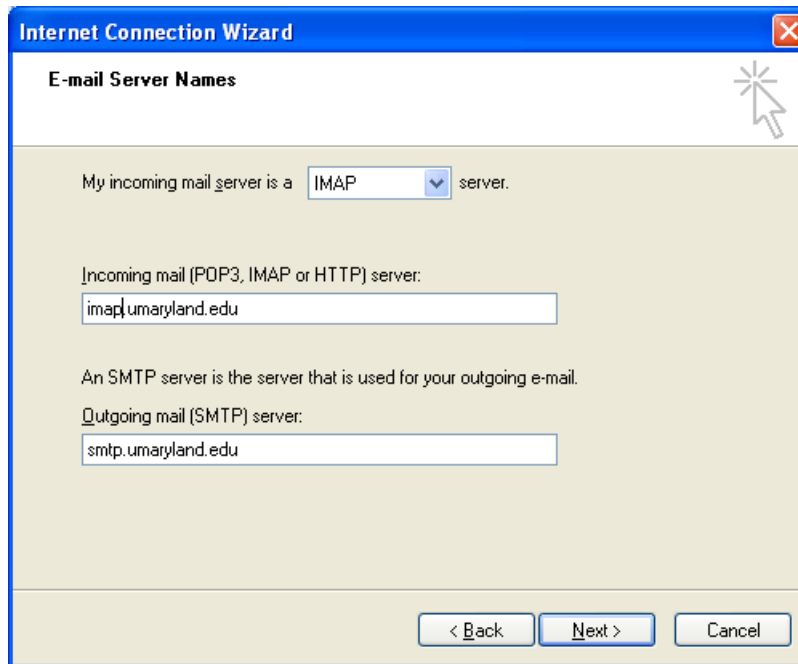

10. Click on the **Next >** button

11. In the Internet Mail Logon window, enter your myUMB ID and myUMB Password.

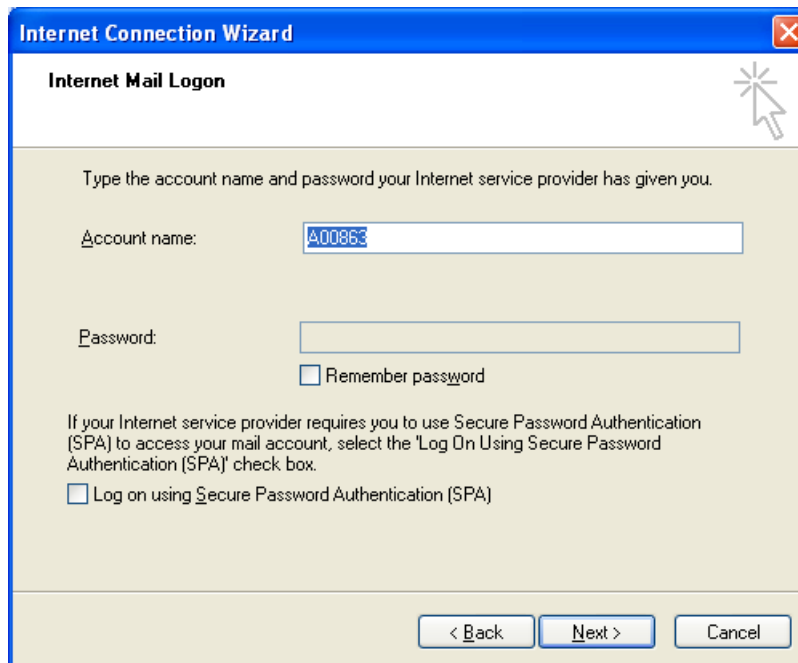

For security purposes, it is recommended that you *uncheck* the **Remember Password** box. If you leave it checked, anyone with access to your computer can read your mail.

12. Click the **Next >** button.

13. Click the **Finish** button to continue.

14. Highlight the account you just created and click on the **Properties** button.
15. Under the **General** tab, verify the following information:

Field	Information Entered
Mail Account	myUMB Mail
Name	Your Name
Email Address	Your University email address
Reply Address	Your University email address

16. Click on the **Apply** button.

17. Click on the **Servers** tab.

Under the **Outgoing Mail Server** area select the option **My server requires authentication**.

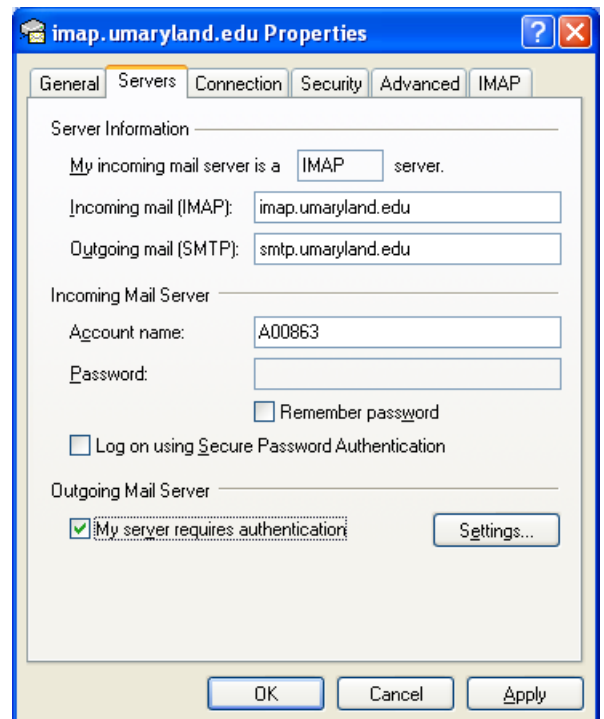

18. Click on the **Settings** button to open the **Outgoing Mail Server** window. Select the option **Use same settings as my incoming mail server**.

Click on the **OK** button to close this window.

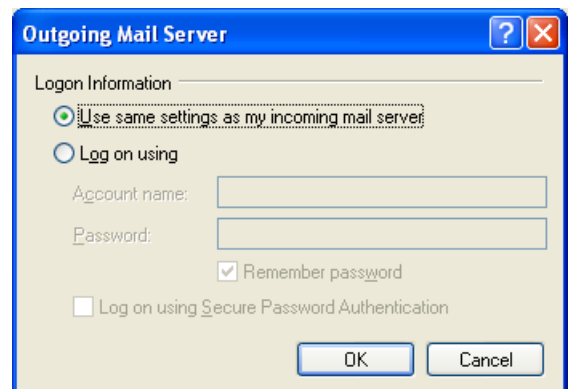

19. Click on the **Advanced** tab and enter the following information.

Field	Information Entered
Outgoing mail (SMTP)	Port Number By default, use port 25  However, if port 25 is blocked by your internet service provider, enter port number 587
Incoming mail (IMAP)	993  Select the option <b>This server requires a secure connection (SSL)</b>

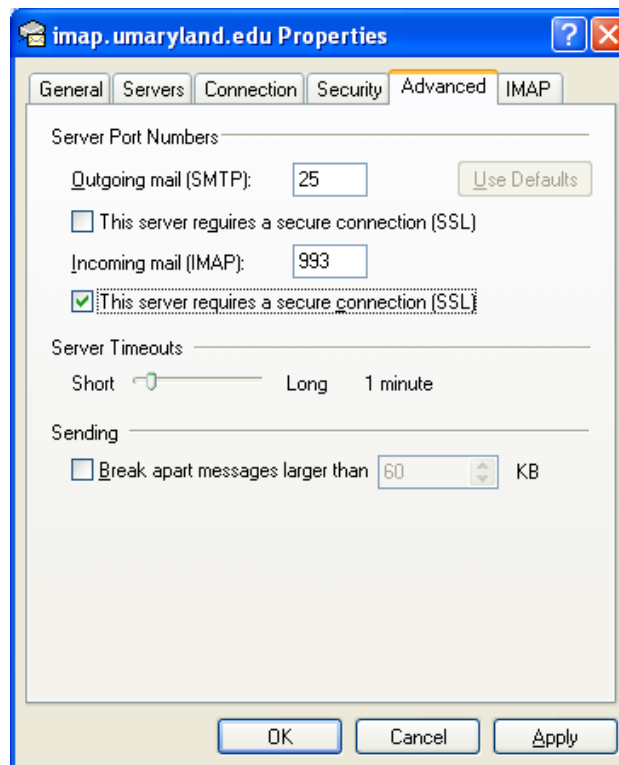

20. Click on the **Apply** button.

21. Click on the **OK** button.

22. Click on the **Close** button to close the **Internet Accounts** box.

23. Click on the **Send and Receive** icon to check your connection to the server.

Congratulations! You have completed your setup using Outlook Express 6 to access your account through IMAP.

## Questions?

For questions on setting up Outlook Express 6 to retrieve your email, call the IT Help Desk at 410-706-HELP (4357) or send an e-mail to: [help@umaryland.edu](mailto:help@umaryland.edu)