

February 2009

Configuring Outlook Express 6 to access MyUMB Mail email (IMAP)

Before you configure Outlook Express, please decide whether you want to access your myUMB Mail email account using a POP3 or IMAP connection.

| POP (POP3) | IMAP |
|--|--|
| Messages are downloaded to your computer. | Keeps your messages on the myUMB Mail server. |
| It's not necessary to stay connected while reading messages. | Must stay connected to the myUMB Mail server while reading/sending messages. |
| Since messages are stored on your computer, they do not count against your quota. | Since messages are stored on the myUMB Mail server, they count against your quota. |
| You cannot read mail from any folder in your account other than your Inbox folder. | You can read and manipulate mail in any folders in your account. |
| You can manipulate messages and folders on your computer at any time (even when disconnected). However, those folders are not available elsewhere. | Messages can be arranged in folders on the myUMB Mail server, which are then available from any location. |
| Once messages are downloaded to your computer, they are not longer accessible from other locations or myUMB Mail. | Since messages are stored on the myUMB Mail server, they are still accessible through other IMAP mail clients or myUMB Mail. |

We recommend using an IMAP connection (on or off-campus) in order to ensure your mail is available from multiple locations. If you want to set up Outlook using a POP3 connection, please use the document "Configuring Outlook Express 6 to retrieve MyUMB Mail email (POP3)".

To set up Outlook Express 6 as a client for the first time, use the following instructions:

1. Open **Outlook Express 6**.

NOTE: If you get the **Outlook Express Wizard** pop-up box, go to step 5.

2. Select **Tools**.
3. Select **Accounts...**
4. Click on the **Add** button and select the option **Mail...**

5. Enter your name in the **Display Name** field.

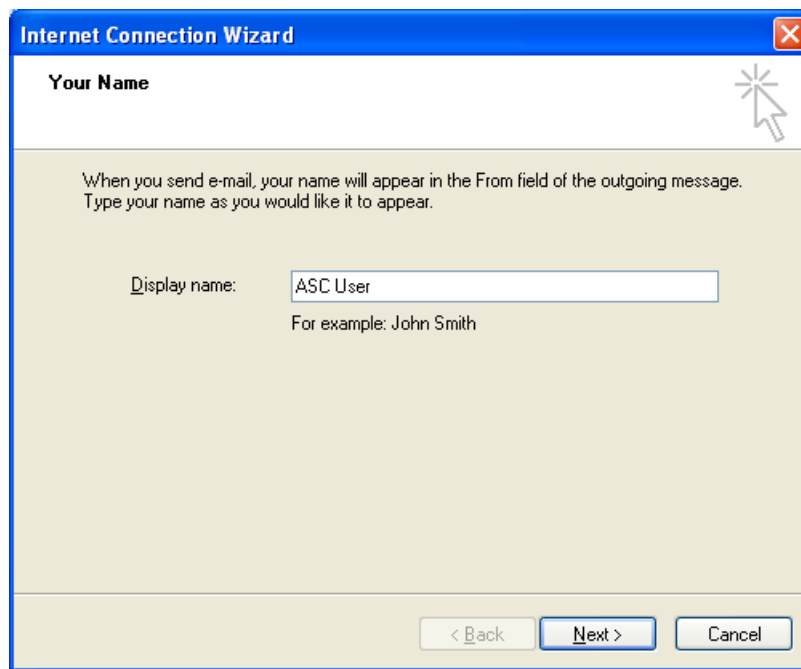

6. Click the **Next >** button.
7. Enter your full email address in the **E-mail Address** field (example – auser001@umaryland.edu).

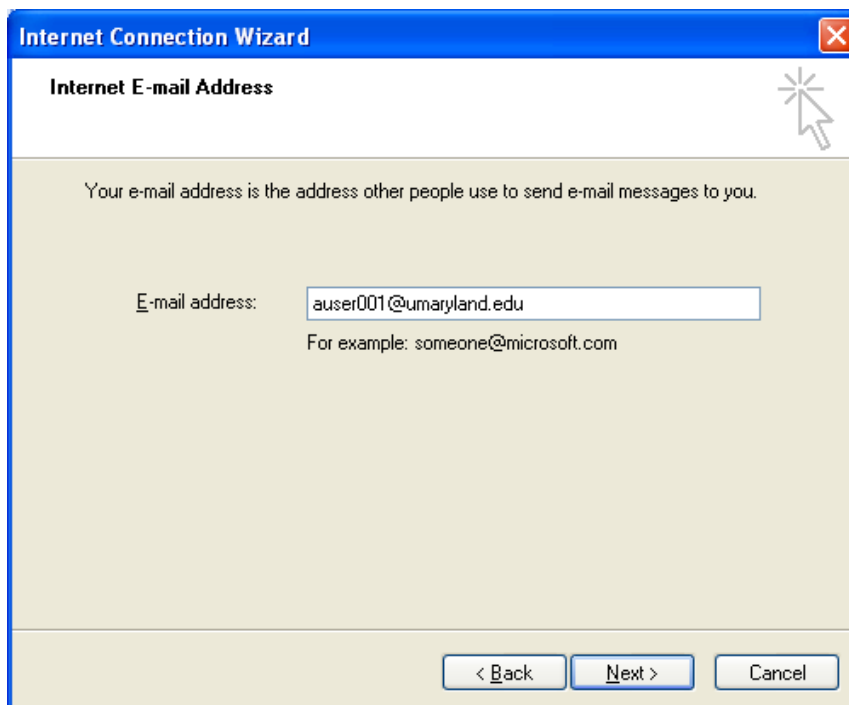

8. Click on the **Next >** button.

9. From the drop-down list, select **IMAP** and enter the following information.

| Field | Information entered |
|----------------------|---------------------|
| Incoming Mail server | imap.umaryland.edu |
| Outgoing mail server | smtp.umaryland.edu |

10. Click on the **Next >** button

11. In the Internet Mail Logon window, enter your myUMB ID and myUMB Password.

For security purposes, it is recommended that you *uncheck* the **Remember Password** box. If you leave it checked, anyone with access to your computer can read your mail.

12. Click the **Next >** button.

13. Click the **Finish** button to continue.

14. Highlight the account you just created and click on the **Properties** button.
15. Under the **General** tab, verify the following information:

| Field | Information Entered |
|---------------|-------------------------------|
| Mail Account | myUMB Mail |
| Name | Your Name |
| Email Address | Your University email address |
| Reply Address | Your University email address |

16. Click on the **Apply** button.

17. Click on the **Servers** tab.

Under the **Outgoing Mail Server** area select the option **My server requires authentication**.

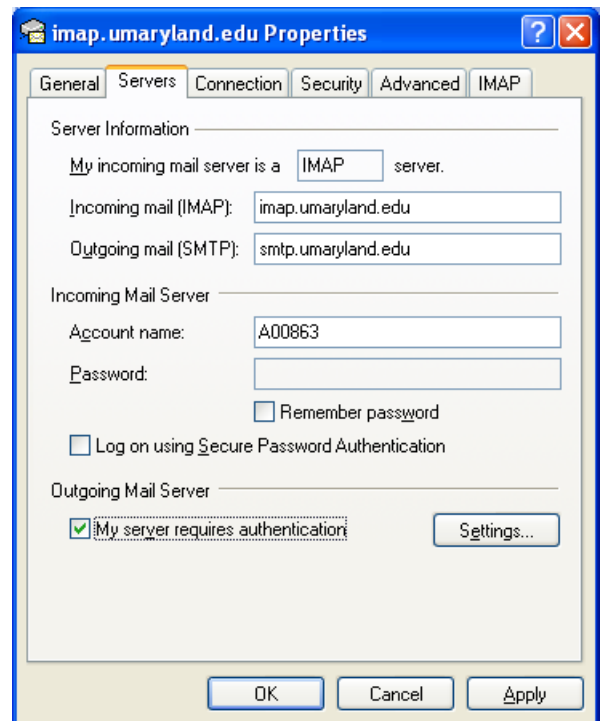

18. Click on the **Settings** button to open the **Outgoing Mail Server** window. Select the option **Use same settings as my incoming mail server**.

Click on the **OK** button to close this window.

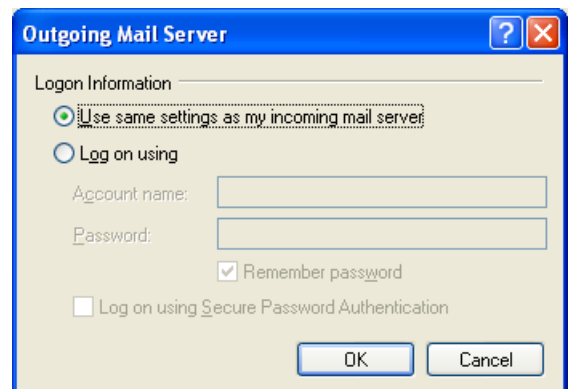

19. Click on the **Advanced** tab and enter the following information.

| Field | Information Entered |
|----------------------|---|
| Outgoing mail (SMTP) | 25 |
| Incoming mail (IMAP) | 993 |
| | Select the option This server requires a secure connection (SSL) |

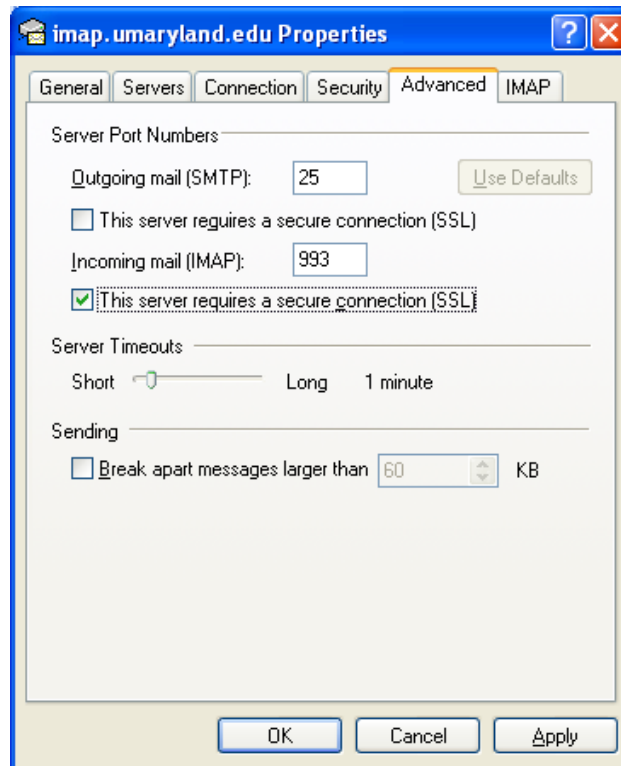

20. Click on the **Apply** button.

21. Click on the **OK** button.

22. Click on the **Close** button to close the **Internet Accounts** box.

23. Click on the **Send and Receive** icon to check your connection to the server.

Congratulations! You have completed your setup using Outlook Express 6 to access your account through IMAP.

Questions?

For questions on setting up Outlook Express 6 to retrieve your email, call the Assistance and Service Center (ASC) Help Desk at 410-706-HELP (4357) (weekdays, 8:00 a.m. - 5:00 p.m.) or send an e-mail to: help@umaryland.edu